

aapm&r Registry

Better Practice. Better Outcomes.

For Ischemic Stroke and Low Back Pain

The challenge: Creating an effective care continuum

Rehabilitation is being devalued. Although PM&R data has been collected, very little national aggregate data and research are available. With no integrated way to assess clinical care and patient outcomes, the care continuum is both inefficient and ineffective. **Outcomes are unclear, clinicians are stressed and we cannot prove results to our patients and payers.**

The solution: A single repository of data to track “real-world” care

The AAPM&R Registry is a single repository of data that will track “real-world” care nationally to define rehabilitation practice, move rehabilitation forward and improve patient outcomes. The AAPM&R Registry is the first for PM&R.

Registry benefits: For institutions and practices

Participating in the AAPM&R Registry allows you to:

- Benchmark your practice
- Improve patient care
- Manage patient populations
- Join a community of quality improvement

“As healthcare is changing, it becomes important to show our value through evidence—evidence that is real, collected across the country and encompasses a host of conditions—that’s what the AAPM&R Registry can help us do.”

Steven R. Flanagan, MD, FAAPMR,
AAPM&R President

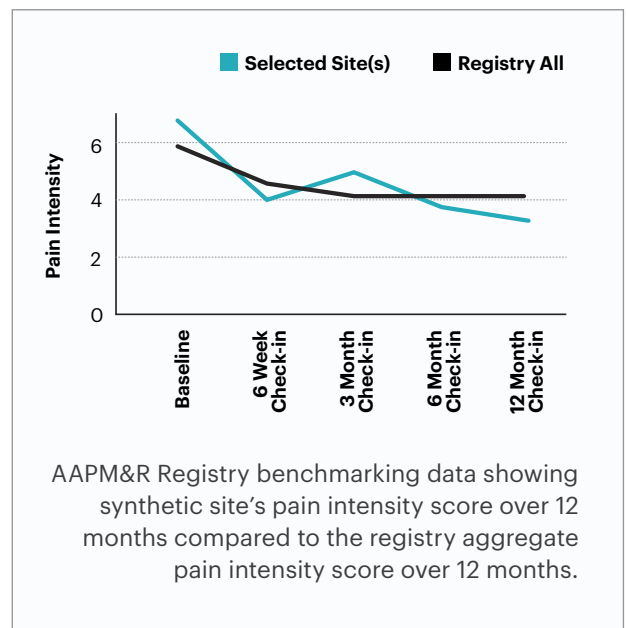

aapm&r Registry

Better Practice. Better Outcomes.

How it works: Turning data into useful information through smart analytics

Plenty of disparate data exists, but it's not easily accessed or usable as practical, actionable information. The AAPM&R Registry consolidates this data into one source for easy access and use:

- 1) **The Platform:** The AAPM&R Registry is built on ArborMetrix RegistryX that leverages healthcare interoperability standards to intake data.
- 2) **Data Sources:** Traditional Electronic Medical Records (EMR) data is combined with Patient-Reported Outcomes (PRO) data for input into the system.
- 3) **Accessing Results:** The Registry will use smart analytics and intuitive, flexible reports to transform data into real-world evidence.
- 4) **Personalized Login:** An individual login is assigned to each participant allowing them easy access to the Registry and its reports at their convenience, 24/7.

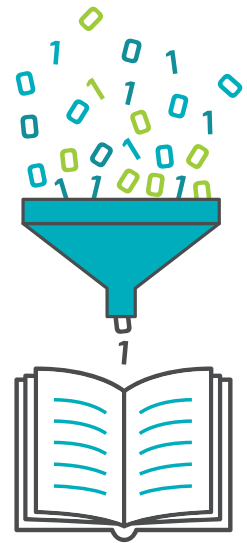

Join these participating sites who know the value of the AAPM&R Registry

- | | |
|--|---|
| <input checked="" type="checkbox"/> Allina Health | <input checked="" type="checkbox"/> Shirley Ryan AbilityLab |
| <input checked="" type="checkbox"/> Brooks Rehabilitation | <input checked="" type="checkbox"/> The Rehabilitation Institute of St. Louis |
| <input checked="" type="checkbox"/> Lifespan Physician Group | <input checked="" type="checkbox"/> Vanderbilt Medical University Center |
| <input checked="" type="checkbox"/> Rusk Rehabilitation at NYU | <input checked="" type="checkbox"/> Vanderbilt Stallworth Rehabilitation Hospital |
| <input checked="" type="checkbox"/> Shepherd Center | |

Be the change physical medicine and rehabilitation needs

Be a change agent for physical medicine and rehabilitation—become an AAPM&R Registry participant and join like-minded institutions who want to make a positive impact on patient outcomes and the profession. Contact us at registry@aapmr.org.

The American Academy of Physical Medicine and Rehabilitation (AAPM&R) is the national medical specialty organization representing more than 9,000 physicians who are specialists in physical medicine and rehabilitation.

The AAPM&R Registry is a single repository of data that will track “real-world” care nationally to define rehabilitation practice, move rehabilitation forward and improve patient outcomes. The AAPM&R Registry is the first for PM&R and the only symptom vs. diagnostic based registry in existence.